

Timetable

337 Ennis to Kilrush

Day(s): Monday to Sunday - Daily

| Departs | Stops | PN1 | | | | PN2 | | | | | | | | |
|------------------|--|---------|---------|---------|---------|---------|---------|---------|-------|-------|-------|-----|-------|--|
| | | Mon-Sat | Mon-Fri | Mon-Sat | Mon-Sat | Mon-Sat | Mon-Sat | Mon-Sat | Sun | Sun | Sun | Sun | Sun | |
| Ennis | Friars Walk Bus Stop Clare Museum | | | | | 10:00 | 14:40 | 18:25 | 10:48 | | 15:48 | | | |
| Ennis | Bus & Train Station | | | | | 10:02 | | | 10:50 | | 15:50 | | | |
| Ennis | Kelly's Corner | | | | | | 15:05 | | | | | | | |
| Ennis | Dulick Centre, Gort Road | | | | | | 15:10 | | | | | | | |
| Ennis | Bijur Delimon Gort Road Business Park | | | | | | 15:15 | | | | | | | |
| Ennis | Old Mill Road, Top Part | | | | | | 15:25 | | | | | | | |
| Ennis | Cloghleigh Considine Terrace | | | | | | 15:30 | | | | | | | |
| Ennis | Westpoint Retail Park & Ennis Outpatients Dept. Kilrush Road | | | | | | 15:40 | | | | | | | |
| Ennis | LCETB Clon Rd Campus | | | | | | 15:50 | | | | | | | |
| Ennis | Friars Walk Bus Stop Clare Museum | | | | | | 15:52 | | | | | | | |
| Ennis | Fergus House, Quin Road Business Park | | | | | | 15:55 | | | | | | | |
| Ennis | Bus & Train Station | | | | | | 15:57 | | | | | | | |
| Ennis | Tracey's West County for St Flannan's | | | | | | 16:05 | | | | | | | |
| Clarecastle | Inver Petrol Station Kildysart Road | | | | | 10:08 | 16:10 | 18:30 | 11:00 | | 16:05 | | | |
| New Hall Cross | Southbound | | | | | 10:13 | 16:15 | 18:35 | 11:05 | | 16:10 | | | |
| Drumquin | The Local Inn | | | | | 10:18 | 16:20 | 18:40 | 11:10 | | 16:15 | | | |
| Lisheen | The Cross | | | | | 10:23 | 16:25 | 18:45 | 11:15 | | 16:20 | | | |
| Ballycorrick | The Church | | | | | 10:28 | 16:30 | 18:50 | 11:20 | | 16:25 | | | |
| Ballynacally | Estuary Way Café | | | | | 10:33 | 16:35 | 18:55 | 11:25 | | 16:30 | | | |
| Kildysart | Centra | | | | | 10:43 | 16:50 | 19:05 | 11:40 | | 16:40 | | | |
| Coolmeen Cross | Hilltop Bar | | | | | | | 19:15 | | | | | | |
| Labasheeda | St. Kieran's Church | 07:50 | 12:05 | | | 10:53 | 17:00 | 19:25 | 11:55 | | 16:55 | | | |
| Kilmurry McMahon | Morrisseys Post Office | 08:05 | 12:15 | 13:02 | | 11:03 | 17:10 | 19:35 | 12:05 | | 17:10 | | | |
| Knock | The Fisherman's Hut | 08:10 | 12:20 | 13:10 | | | 17:20 | 19:45 | 12:10 | | 17:15 | | | |
| Killimer | Ferry Terminal | 08:18 | 12:28 | | | | 17:25 | | 12:20 | 13:05 | 17:25 | | 18:05 | |
| Killimer | The Old Brogue Bar | 08:18 | | | | 11:13 | | 19:50 | 12:20 | | | | | |
| Knockerra Lower* | | | 12:35 | | | | | | | | | | | |
| Moneypoint | Power Station | 08:23 | | | | 11:18 | 17:30 | 19:55 | 12:25 | 13:10 | | | 18:10 | |
| Kilrush | Vandeleur Walled Garden | 08:27 | | | | 11:23 | 17:35 | 20:00 | 12:30 | 13:15 | | | 18:15 | |
| Kilrush | Turks Bar Frances Street | 08:30 | 12:40 | 13:30 | | 11:30 | 17:40 | 20:05 | 12:35 | 13:20 | 17:40 | | 18:20 | |

PN1 This service only runs Monday to Friday no service on Saturday and Sunday

PN2 12:40 service has two services one diverts to Knockerra

D.R.= Demand Responsive. This is a Demand Responsive Stop, it must be requested at the time of booking or advised before travel.

Please note all times are approximate and subject to change

Route **337** Ennis to Kilrush

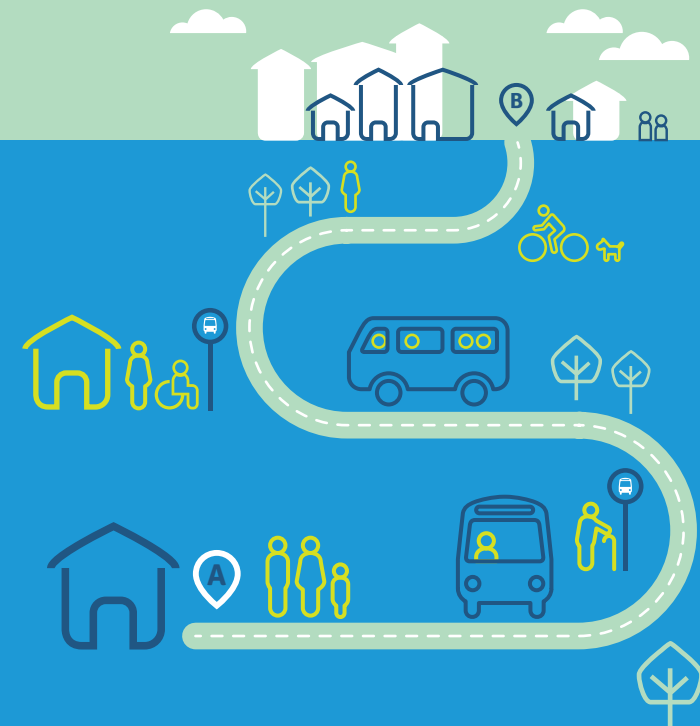

337 Kilrush to Ennis

Day(s): Monday to Sunday - Daily

| Departs | Stops | PN1 | | | | | PN2 | | | | | | |
|-------------------|--|---------|---------|---------|---------|---------|---------|---------|-------|-------|-------|-------|-------|
| | | Mon-Sat | Mon-Fri | Mon-Sat | Mon-Sat | Mon-Sat | Mon-Sat | Mon-Sat | Sun | Sun | Sun | Sun | Sun |
| Kilrush | Turks Bar Frances Street | 06:45 | 11:25 | 12:40 | 16:20 | 07:00 | 12:00 | 17:40 | 08:40 | 12:40 | 13:50 | 16:20 | 17:40 |
| Kilrush | Vandeleur Walled Garden | 06:48 | 11:28 | 12:43 | 16:23 | 07:05 | 12:05 | | 08:45 | 12:45 | | 16:23 | 17:45 |
| Moneypoint | Power Station | 06:52 | 11:32 | 12:46 | 16:27 | 07:10 | 12:10 | | 08:50 | 12:50 | | 16:27 | 17:50 |
| Knockerra Lower * | | | | | D.R. | | | | | 12:52 | | D.R. | |
| Killimer | Ferry Terminal | 06:57 | 11:38 | | 16:35 | | | | 08:55 | 12:55 | | | 17:55 |
| Killimer | Cois na Sionna B&B | | | 12:49 | | 07:13 | 12:13 | | | | 14:10 | 16:35 | |
| Knock | The Fisherman's Hut | 07:05 | 11:45 | | 16:43 | | 12:25 | | 09:10 | | 14:15 | 16:43 | |
| Kilmurry McMahon | Morrisseys Post Office | 07:10 | 11:50 | | 16:48 | | | | | | | 16:48 | |
| Knockerra* | St. Senan's Church | | | 12:52 | | | | | | | | | |
| Cranny* | National School | 07:17 | | | | | | | | | | | |
| Kilmurry McMahon | Morrisseys Post Office | 07:25 | | 13:02 | | 07:30 | 12:30 | | 09:20 | | 14:25 | | |
| Labasheeda | St. Kieran's Church | 07:40 | 12:00 | | 17:00 | 07:38 | 12:38 | | 09:30 | | 14:30 | 17:00 | |
| Kilmurry McMahon | Morrisseys Post Office | | | | 17:15 | | | | | | | 17:15 | |
| Cranny* | National School | | | | D.R. | | | | | | | D.R. | |
| Coolmeen Cross | Top Hill Bar | | | | | | 12:48 | | | | | | |
| Kildysart | Centra | | | | 17:30 | 08:00 | 12:58 | | 09:45 | | 14:45 | 17:30 | |
| Ballynacally | Carrigs Pub | | | | | 08:10 | 13:06 | | 10:00 | | 14:55 | | |
| Ballycorrick | The Church | | | | | 08:12 | 13:11 | | 10:05 | | 15:00 | | |
| Lisheen Cross | | | | | | | 13:15 | | 10:10 | | 15:05 | | |
| Drumquin | Applegreen Filling Station | | | | | | 13:20 | | 10:15 | | 15:10 | | |
| Clarecastle | Opp Inver Petrol Station Kildysart Road | | | | | 08:24 | 13:29 | | 10:20 | | 15:20 | | |
| Ennis | Tracey's West County for St Flannan's | | | | | 08:26 | | | | | | | |
| Ennis | Friars Walk Bus Stop Clare Museum | | | | | 08:35 | | | | | | | |
| Ennis | Bijur Delimon, Gort Road Business Park | | | | | 08:45 | | | | | | | |
| Ennis | Westpoint Retail Park & Ennis Outpatients Dept. Kilrush Road | | | | | 09:00 | | | | | | | |
| Ennis | Fergus House, Quin Road Business Park | | | | | 09:12 | | | | | | | |
| Ennis | Bus & Train Station | | | | | 09:14 | | | | | | | |
| Ennis | Old Mill Road, Top Part | | | | | 09:24 | | | | | | | |
| Ennis | Dulick Centre, Gort Road | | | | | 09:32 | | | | | | | |
| Ennis | Bijur Delimon Gort Rd Business Park | | | | | 09:30 | | | | | | | |
| Ennis | Bus & Train Station | | | | | | 13:36 | 18:23 | 10:33 | | 15:33 | | |
| Ennis | Friars Walk Bus Stop Clare Museum | | | | | | 13:40 | 18:25 | 10:35 | | 15:35 | | |

PN1 This service only runs Monday to Friday no service on Saturday and Sunday

PN2 12:40 service has two services one diverts to Knockerra

D.R.= Demand Responsive. This is a Demand Responsive Stop, it must be requested at the time of booking or advised before travel.





Please note all times are approximate and subject to change

For more information



For online information please visit locallink.ie

Email us at limerickclare@locallink.ie

-  TFI Local Link Limerick Clare
-  @locallinkie
-  TFI Local Link Limerick Clare
-  TFI Local Link Limerick Clare



Call us at **065 671 9101** or for text bookings **087 937 4148**



Ask your driver or other staff member for assistance



Operated By
TFI Local Link Limerick Clare
Ground Floor
1 Market place
Newcastle West
Co. Limerick
V42 A898



Our vehicles are wheelchair accessible



Fares
Fares are subject to change and vary depending on service. Go to www.locallink.ie to see fares for these services.

Services do operate on Public Holidays

Information correct at time of print (March 2023)